

PROGRAM GUIDE

Planning Your Visit

March - May 2016

Featured
Exhibition

Shelley Ouellet:
Entomology

Interpretive
Programs

Guided
Tours

Hands-on
Art Projects
& Activities

Art education at the Art Gallery of Grande Prairie
enriches our community, encourages diversity
and inspires creative learning.

aggp.ca

FEATURED EXHIBITION

Shelley Ouellet: Entomology

March 4 - May 22, 2016

Curated by Todd Schaber

This is the third and final version of *Entomology* and is based on a flying ant, a familiar prairie pest that grows wings at the height of its mating season. Symbolizing a drive for the future and built at the end of the millennium, the work evolved into a mobile giant that has traveled from Victoria to Halifax.

Thousands of wiggly, candy-coloured, rubber bugs hang together to form the sculpture of a single ant magnified to alarming proportions. *Entomology* is designed to be accessible to a broad audience and to encourage community participation during the assembling process. It combines digital technology with collaborative, hands-on production.

Scores of volunteers from across the country worked together in a type of post-modern quilting bee to build and install *Entomology*. Their support, innovation and generosity continues to influence Ouellet's artistic practice. This version of *Entomology* is in the collection of the Alberta Foundation for the Arts.

Shelley Ouellet lives and works in Calgary. She is an artist working across a variety of media and focusing on community-based projects. She has worked as an art consultant, a web designer and is currently an instructor at the Alberta College of Art and Design.

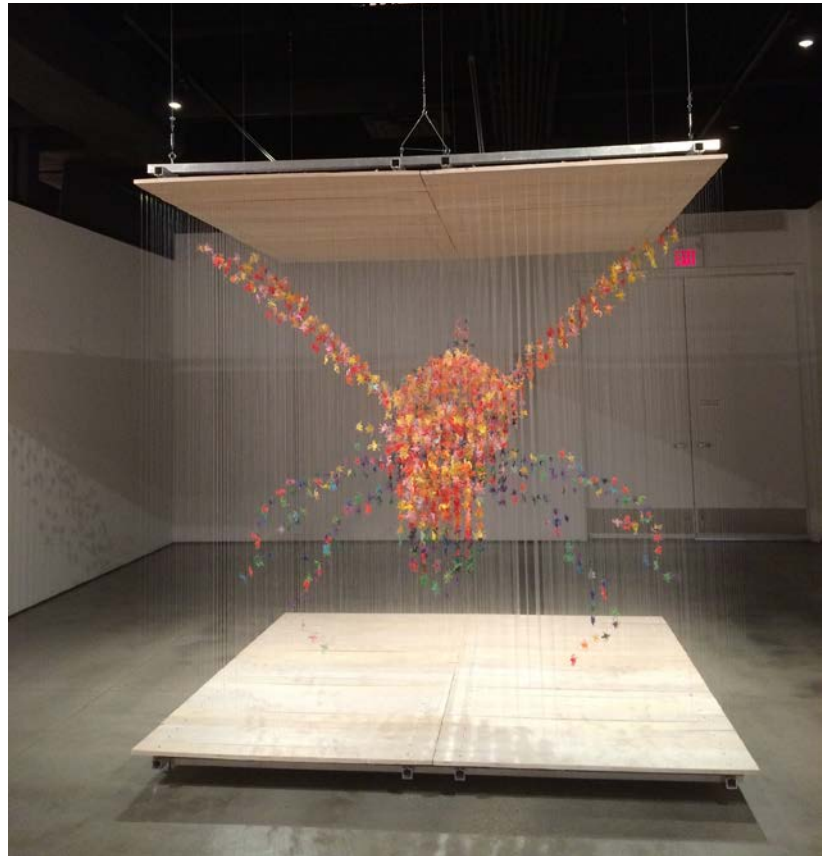

SHARING THE ART EXPERIENCE

The Art Gallery of Grande Prairie's educational programs aspire to be comprehensive and inclusive of all community members. Our goal is to provide access to contemporary and historical visual arts for all, regardless of age, mobility and financial capacity. Unique programs serve as a flagship for the Art Gallery as they provide context and meaning to viewers and enable them to understand art forms from a personalized perspective.

FACILITATING THE ART EXPERIENCE

Engaging with the works in AGGP's current exhibitions, students practice careful observation skills and learn about interpreting a work of art. Interactive activities in response to the exhibition in the gallery space are often part of an Art Gallery visit. Hands-on take-home projects are a great way to ground and enhance student's own art experience. Principles and elements of design are emphasized and integrated in AGGP's educational programming.

INTERPRETIVE PROGRAMS

Option 1: 1 hour Interpretive Program

Groups who spend one hour at the Art Gallery of Grande Prairie often combine visiting the Art Gallery of Grande Prairie and the Grande Prairie Public Library at the same time. It is particularly beneficial when two groups from one organization visits the Montrose Cultural Centre at once because they can alternate between both institutions: while one group enjoys a tour of the Library, the other group appreciates the art showcased at the Art Gallery. That way they learn about two important community resources at the same time!

Cost: Free

To reserve an elementary library tour, please e-mail jfehr@gppl.ab.ca or call **Jacob Fehr at (780) 357-7497**. The Library accepts tour bookings in pre-determined time-slots of 10:00 am, 11:00 am, and 1:00 pm.



Option 2: 1.5 hour Interpretive Program

This is the minimum time to combine a facilitated tour with a take-home hands-on art project inspired by current exhibitions.

Hands-on art projects emphasize a contemporary mixed-media approach. The projects are age-appropriate and based on the principles and elements of art and design. These experiential components allow for student's own experience of the exhibitions to be enhanced and grounded.

Cost: \$ 2.50 material recovery fee per student; a minimum of \$ 30.00 per group.*

Option 3: 2 hour Interpretive Program

This program is similar as 1.5 hour interpretive program. It, however, allows for more time to complete the artworks or to see another exhibition. This program concludes with an appreciation of the artworks students have created in response to one of Art Gallery of Grande Prairie's current exhibitions.

Cost: \$ 2.50 material recovery fee per student; a minimum of \$ 30.00 per group.*



Option 4: Integrated Arts Retreat

Enjoy the day with your students at the Art Gallery. This custom-designed educational initiative allows for an extraordinary experience of making and sharing art in a nurturing environment. Engagement with our current exhibitions and take-home hands-on art projects are included as suitable to your group. Duration: All day, as agreed with Art Gallery of Grande Prairie's Curator of Education and Public Programs.

Cost: \$ 120 per group

Includes all art material and facilitation costs.
Max. of 22 students per group.

Please Note: 1 (teacher/adult) : 10 (student) ratio is required for all School and Community Groups visiting the Art Gallery of Grande Prairie.

* Material recovery cost per student can be waived if funding poses difficulty for group.

The Carlstrom Family Green Space

The Green Space is an interactive gallery and self-directed studio space where visitors can enjoy responding to the Art Gallery's exhibitions through free, self-directed art projects that are designed to encourage reflection, creativity and inspiration.

The Art Gallery of Grande Prairie (AGGP) has recently received a generous donation and long-term commitment dedicated to The Green Space from the Carlstrom family of Grande Prairie. In December 2014, the space was renamed The Carlstrom Family Green Space.

A walk through The Carlstrom Family Green Space is always part of an Art Gallery interpretive program at the Art Gallery of Grande Prairie. This way students learn about what is available to them and their family in the community.

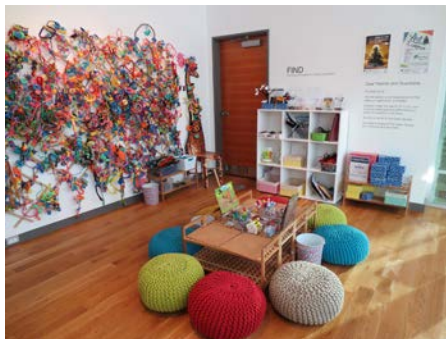

Contact Us

For additional information and to reserve a program, please e-mail sabine@aggp.ca or call Sabine Schneider, Curator of Education and Public Programs, at (780) 357-7487. We ask you to get in touch at least 2-4 weeks prior to coming with your group.

Please provide us with the following information:

- Organization's name
- Contact person's e-mail and phone number
- Requested date, time and duration of your visit
- Alternative date and time of your visit
- Number of visitors in your group
- Please specify grade level or age of your group members if you are coming with a school or community group under the age of 18.

Information on the Art Gallery of Grande Prairie's current exhibitions and upcoming events can be found on our website and Facebook page.

ART GALLERY of GRANDE PRAIRIE

Follow Us



ARTimage
ANNOUNCEMENT

aggp.ca

#103, 9839 – 103 Avenue Grande Prairie, Alberta T8V 6M7
Located in the Montrose Cultural Centre
PH: (780) 532-8111 / FAX: (780) 539-9522
EMAIL: info@aggp.ca

Monday – Wednesday 10 am – 6 pm
Thursday: 10 am – 9 pm
Friday & Saturday: 10 am – 5 pm
Sunday: 1 pm – 5 pm
Holidays: Closed

Supported by:



Canadian
Heritage

Patrimoine
canadien



Canada Council
for the Arts

Conseil des Arts
du Canada